



MEWP Compliance – A Journey

IPAF ELEVATION 2024

7TH NOVEMBER 2024



Every Journey Begins With A Single Step

STEP 1:

WHY DO WE NEED MEWP COMPLIANCE?



Because it's the law!

Thank you, enjoy the rest of the conference



THE POWER OF EXPERIENCE

LAINGOROURKE.COM



Thank you

All materials contained in this presentation are copyright of Laing O'Rourke.



If only it was that simple



As the great philosopher, Agent K once said,

**“A person is smart.
People are dumb,
panicky, dangerous
animals!”**



Every Journey Begins With A Single Step

STEP 2:

WHAT LAWS AFFECT MEWP USE?

So, what laws do we need to be aware of when using MEWPs?



- PUWER 1998
 - LOLER 1998
 - Work at Height Regs 2005
 - MHSaW Regs 1999
 - PPE Regs (amended) 2022
 - and...
 - **HaSaW(etc)A 1974**
- PUWER, like LOLER and Management of Health and Safety at Work Regulations 1999 are designed to work alongside the HaSaW(etc)A 1974 where employer's and employee's duties remain unchanged.



Every Journey Begins With A Single Step

STEP 3:
PROPER PLANNING



What could go wrong?

A case study

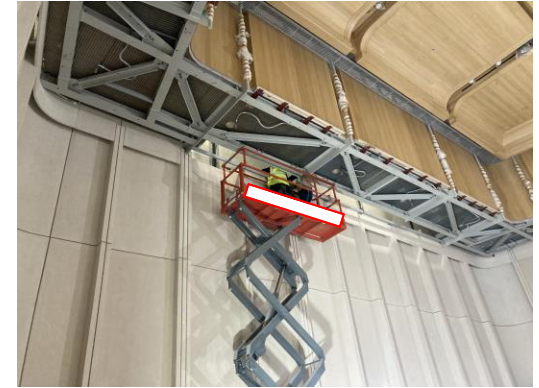



Danger close!





Don't forget to
report events on
the IPAF
accident portal.

(Yes, this was a
near miss)

CHANGE YOUR COMPANY:

SELECT PLANT HIRE

REPORT AN ACCIDENT

DASHBOARD ALL ACCIDENTS MEMBERS INVITATIONS ADD SUBSIDIARY

All Accidents

REPORT ACCIDENT

October 2024 (0)	▼
September 2024 (13)	▼
August 2024 (19)	▼
July 2024 (8)	▼



Trends can be identified and a Toolbox talk created.





Promoting the safe and effective use of powered access

LAING O'ROURKE

MEWPS FITTED WITH EXTENSION DECKS

TOOLBOX TALK

Mobile Elevating Work Platforms (MEWPs) Category 3a (e.g., scissor lifts) are sometimes fitted with extension decks, these can be single, or double deck extensions. The purpose of an extension deck is to provide additional horizontal outreach beyond the main deck of the platform.



WHO NEEDS TO KNOW?

This Toolbox Talk applies to all individuals involved with the safe use of a MEWP, including:

- Users/hirers
- Managers and supervisors
- Operators
- Nominated ground control rescue persons

HOW DO YOU REDUCE THE RISK?

- The Rescue Plan should consider the recovery of a MEWP if the deck is extended over a structure
- Where possible retract any extended deck(s) before lowering the platform or driving the MEWP
- Never exceed the maximum safe working load (people, tools and equipment) allowed on the extension deck. This information can be found on the extension deck decal and in the MEWP operators



Every Journey Begins With A Single Step

STEP 4:
CHANGING THE GAME





Who had one of these in the 80's









RONIS 455 KEY - 3 PACK LIFT ACCESS

Brand new

£4.00

Buy it now

Free 3 day postage

Get it by Thu 17 Oct



Versus





How can Technology improve the way we work?

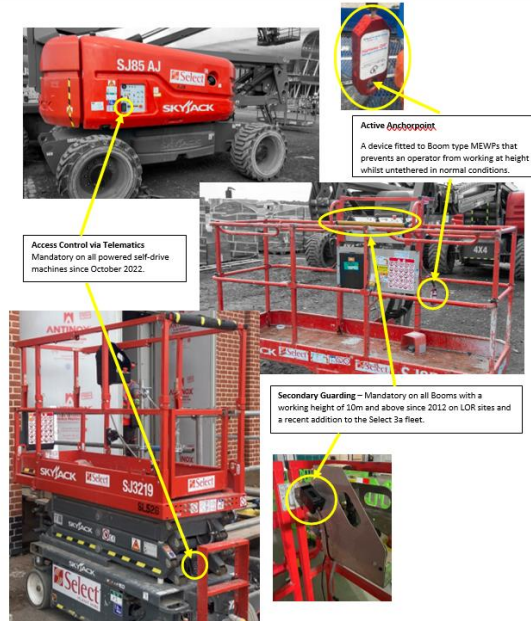



How can Telematics help?

Fleet | Categories | Clients | Groups | Users | Service schedules | Zones | POIs | **Edit**

Enter unit name:

Zone:

Groups:

Name:

Reference number:

Type:

- ☐ Car - Show direction and speed
- ☒ Machine - Show hours
- ☐ Boat - Show direction and knots

Equipment information:

Brand: Type:

Year of production: Model:

Check-in code (4 digit):

Client:

Category:

Machine type (CAN bus):

Access control mode:

- ☒ Unlocked for everyone
- ☐ Use access keys
- ☐ Locked for everyone
- ☐ Unlocked for everyone



How can Telematics help?



AJ31

Skyjack • AWP/Articulated boom lift • SJ85AJCE



Good



Stopped



Report Issues

Insights

Insights provided by: **ELEVATE**

Status

Movement

Events

Insights

Specification

Telematics

Service

Skyjack Hub

1 Sept 2024 – 21 Oct 2024

Chart type **Line**

Axis adjustment **Aligned**

Clear all selected data series

EXPORT DATA

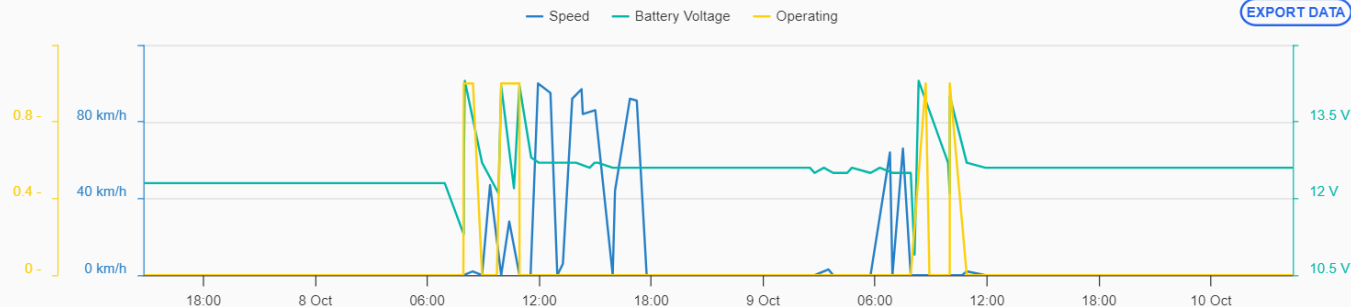

How can Telematics help?

Map Reports Service Alarms

Edit Add Delete Search

Company:
Select MEWP Compliance

Name:
STIOFAN O'BRIEN

E-mail:
stiofanobrien@laingorourke.com

Mobile number:
+44 7823362385

Tel.:
+44

Key ID:
3224F98B00000000

Key is valid for:
90 seconds after sign on

Key expires:
0 seconds after ignition off/boom down

Expiry date:
31/07/2028 23:59

☐ Priority key

☒ Administrative key
Administrative keys enables whitelisting of other keys / the ability to add directly from the reader.

Note:

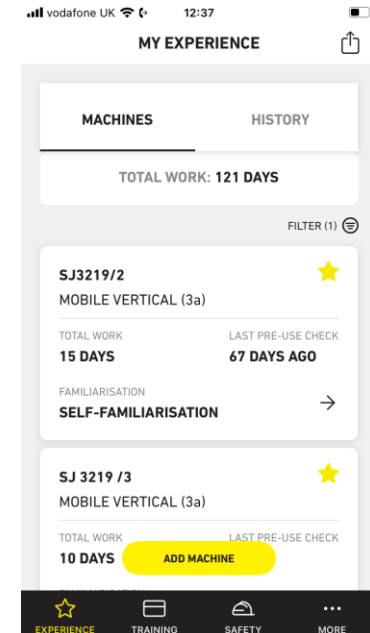
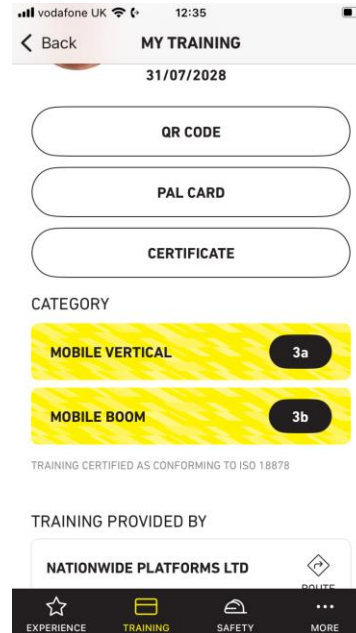
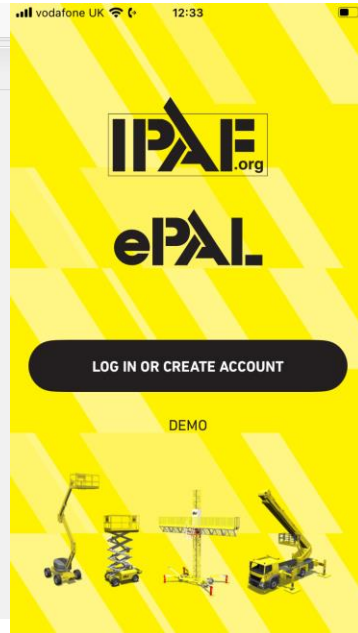



How can Telematics help?





Every Journey Begins With A Single Step

STEP 5:

THE LONG AND WINDING ROAD



The best thing about a journey is travelling
with friends, because we can't do this alone

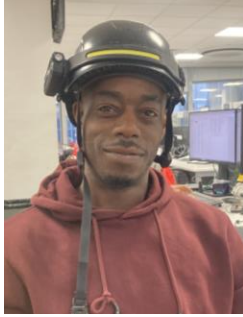



THE POWER OF EXPERIENCE

LAINGOROURKE.COM



Thank you (for real this time)

All materials contained in this presentation are copyright of Laing O'Rourke.